The favorite TYROLESIAN AIR, With Variations for the HARP, By J. Dussek.

Ent. at Sta. Hall. Price 1/6

London, Printed & Sold by Chappell & Co. Music & Musical Instrument Sellers, 124, New Bond Str.t

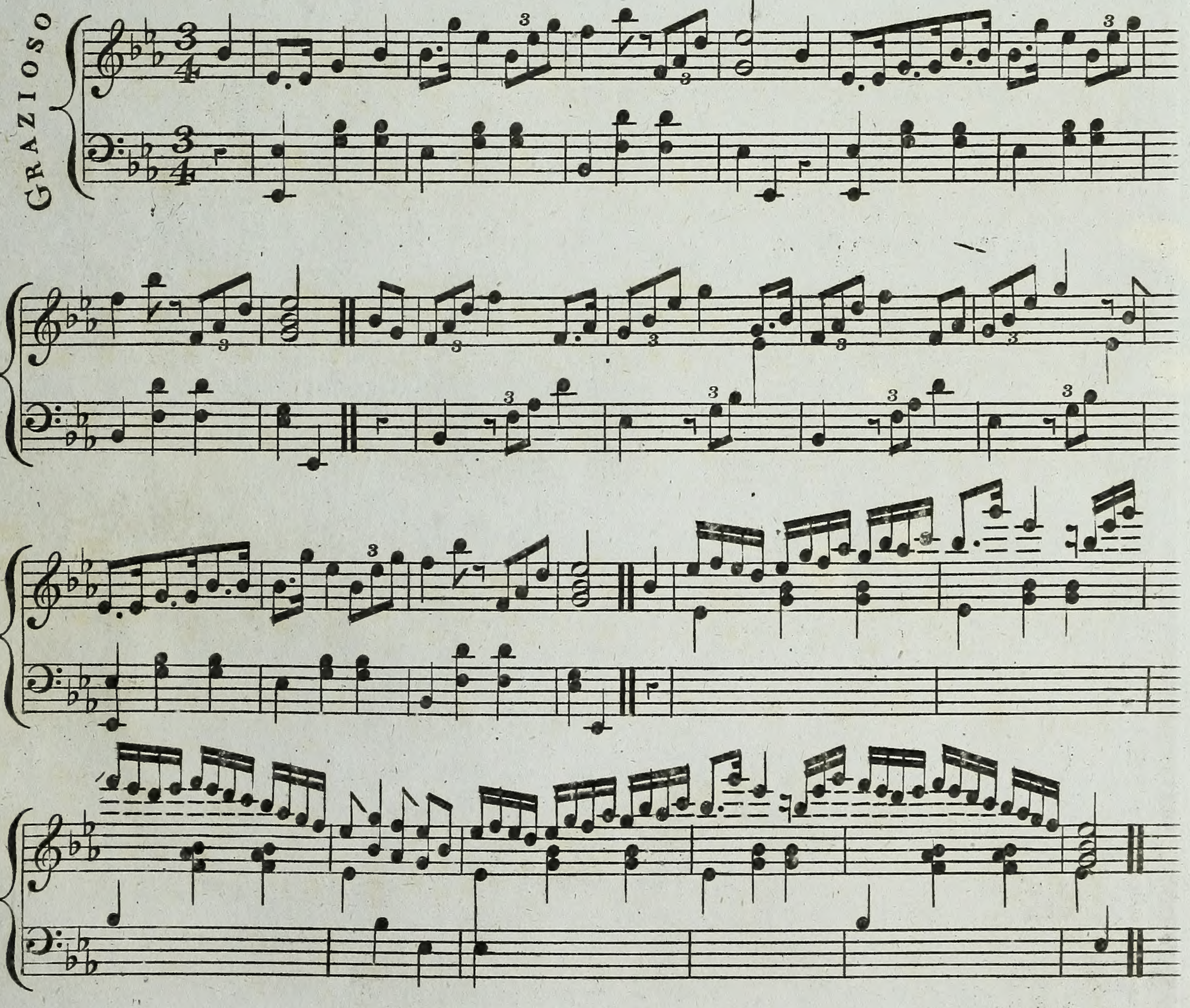

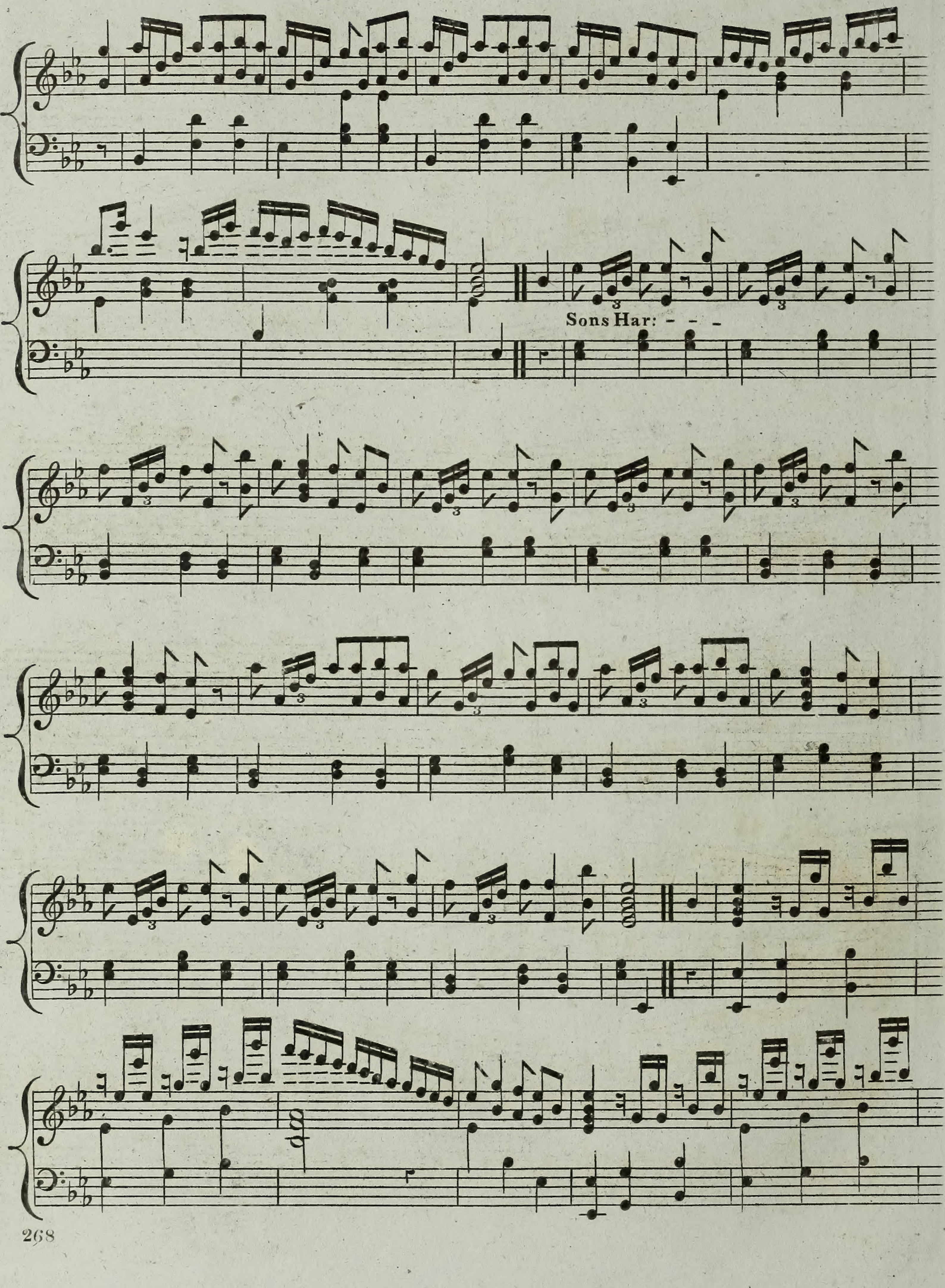

UPB

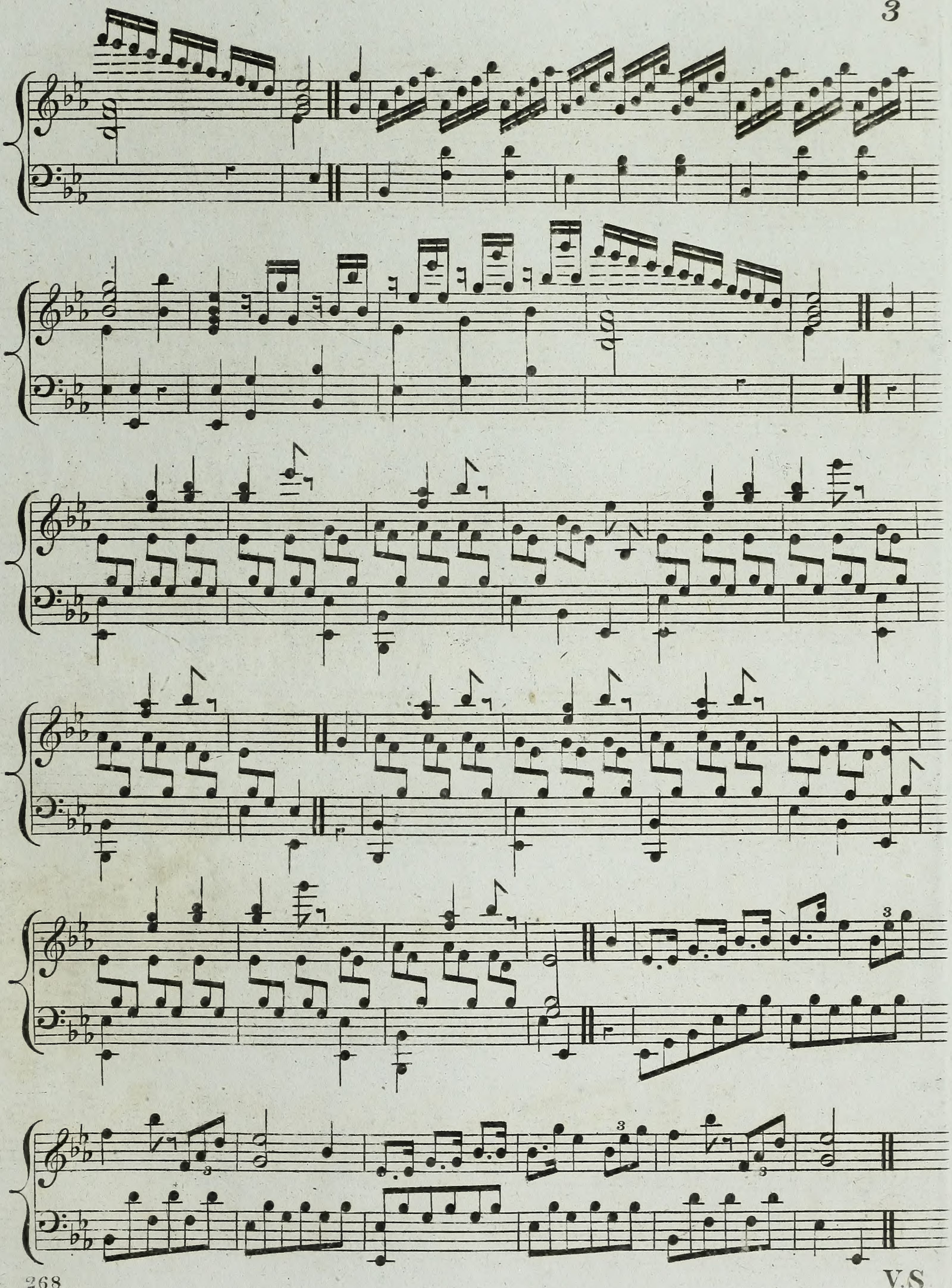

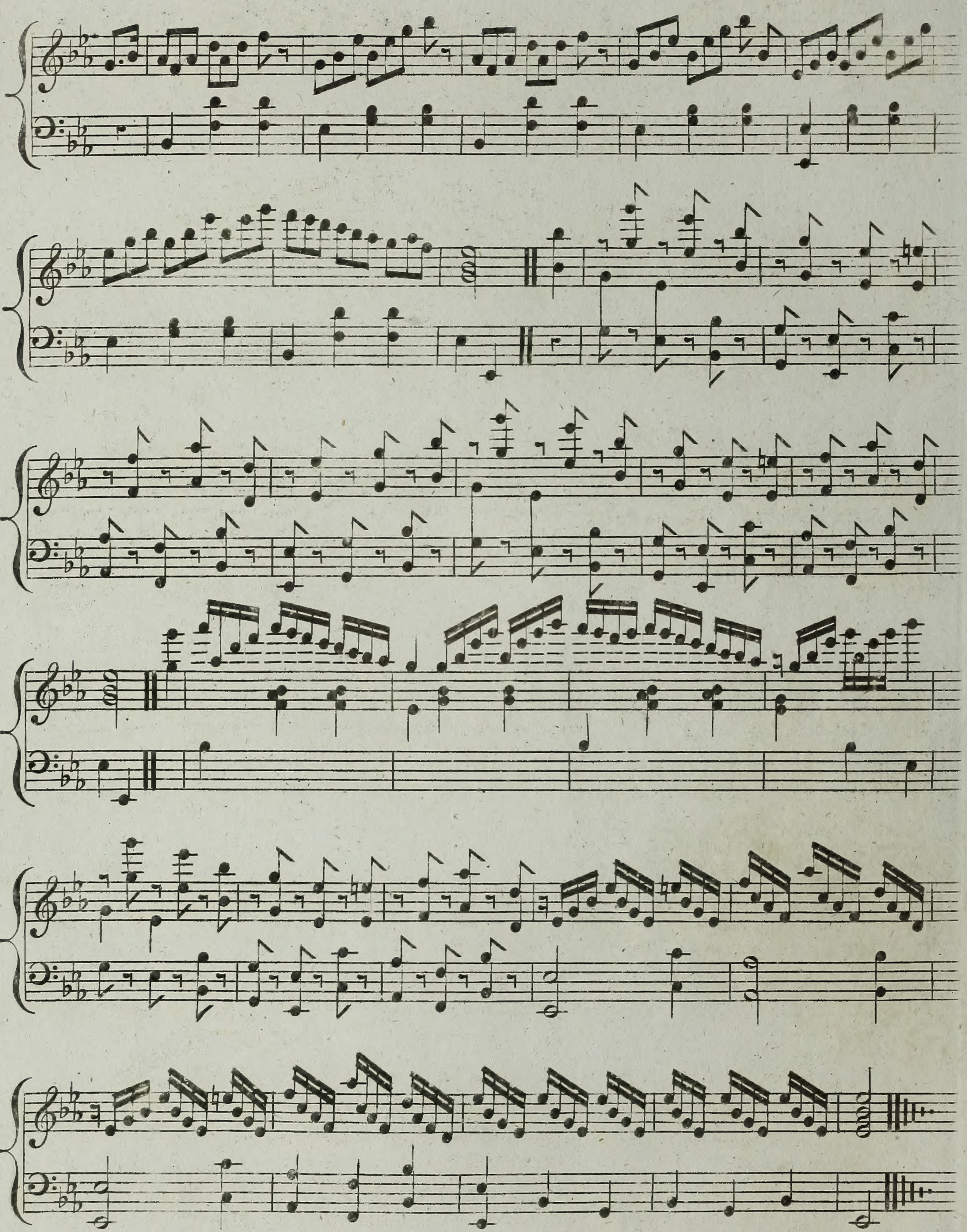

UPB